

PLAT OF SURVEY
 OF

LOTS 157, 158, 159 and 160 IN BLOCK 3 OF PELL LAKE HIGHLANDS, ACCORDING TO THE RECORDED PLAT THEREOF, RECORDED IN VOLUME 8 OF PLATS ON PAGE 27 AND LOCATED IN THE SE 1/4 OF SECTION 16, T. 1 N., R. 18 E. OF THE 4TH P.M., TOWNSHIP OF BLOOMFIELD, COUNTY OF WALWORTH, WISCONSIN.

FOR: MARIE SOTAK

SCALE 1" = 30'

♠ = IRON PIPE STAKE FOUND.

O = IRON PIPE STAKE SET.

● = HOME MADE CONCRETE MONUMENT.

BEARINGS REFER TO HONEYSUCKLE RD
WHICH WAS USED AS EAST.

I have surveyed the above-described property, and the map hereon is a true representation thereof and shows the size and location of the property, its exterior boundaries, the location and dimensions of all visible structures thereon, fences, apparent easements and roadways and visible encroachments, if any.

This survey is made for the exclusive use of the present owners of the property, and also those who purchase, mortgage, or guarantee the title thereto, within one year from date hereof,

Dated at Burlington, this 4th day
of MAY, 1988

John F. Degen, Land Surveyor S 242
589 N. Pine St. Burlington, WI 53105

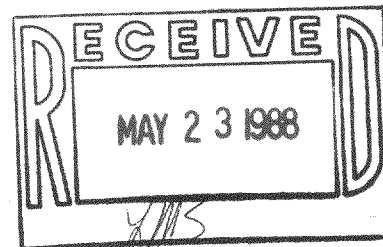
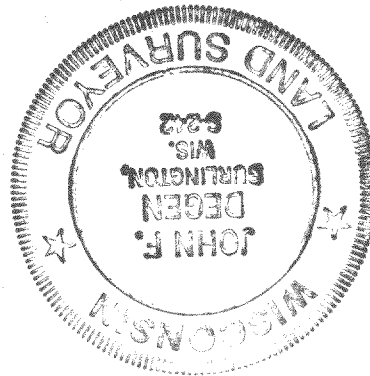
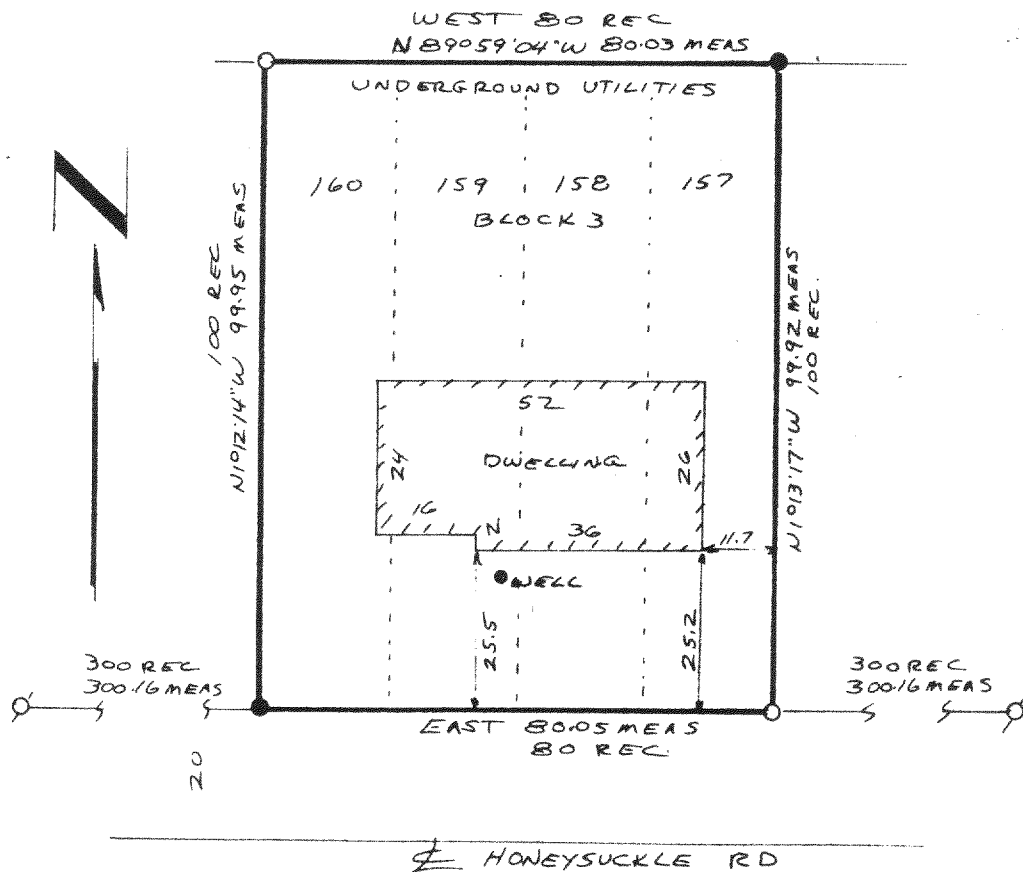

118-794

11. B. 1. #3-